

Santa Rosa to Summit Springs Trailhead and Campground Near Snow Mountain

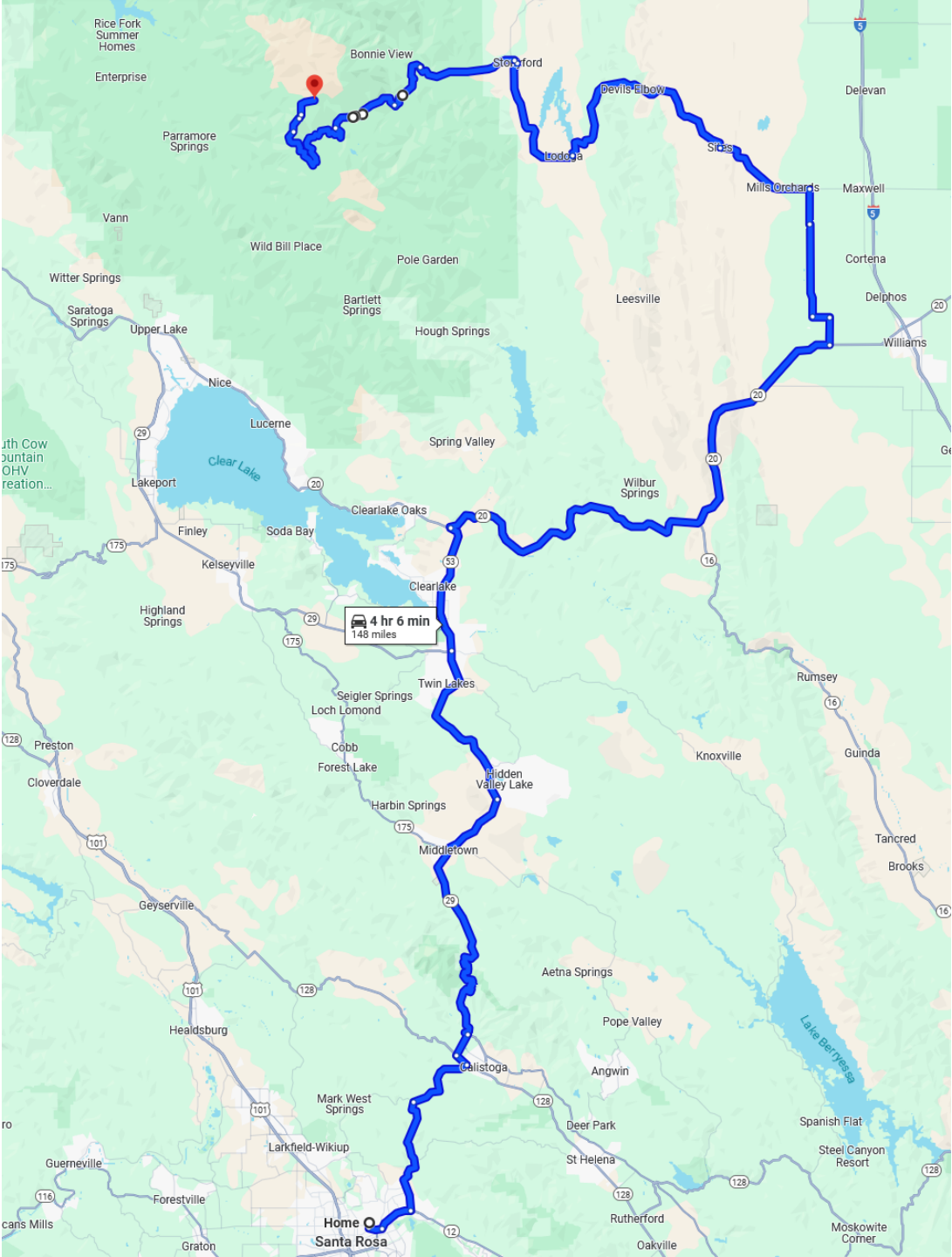

Santa Rosa to Stonyford

1. CA 12 east
2. Left on Calistoga Road
Continue straight on Petrified Forest Road
Go to Calistoga
3. Left on CA 128
4. Right on Tubbs Lane
5. Left on CA29
Continue straight on CA 53 at Lower Lake
6. Right on CA 20
7. Left on Schaad Road, right before Williams/I5
8. Left on Freshwater Road
9. Right on Danley Road
Jog left on Fairview Road
Jog right on Danley Road
10. Left on Maxwell Sites Road to Sites
11. Right on Sites Logota Road
12. Right on Logota Stonyford Road
Turns in to 3rd Street at Stonyford

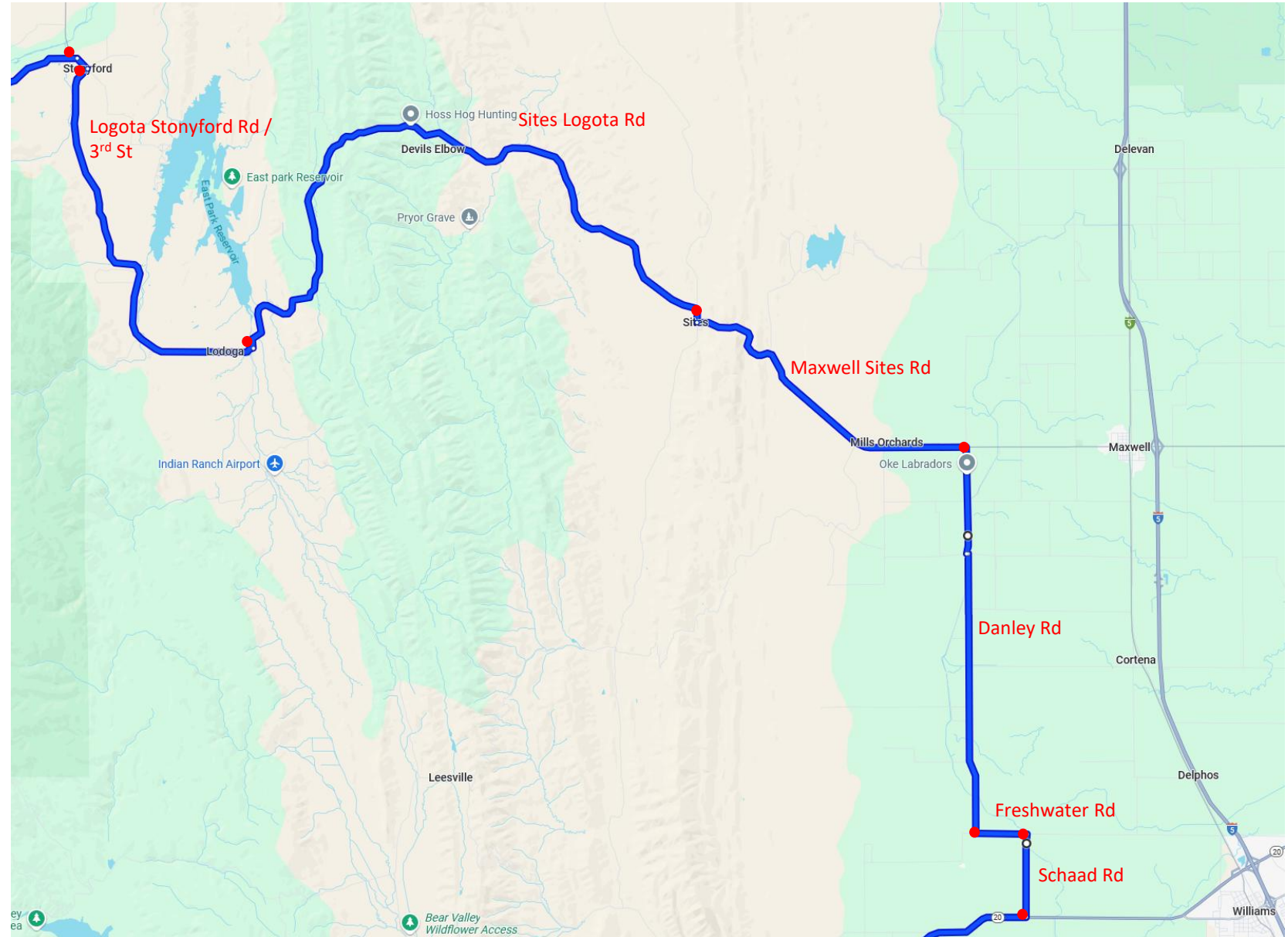

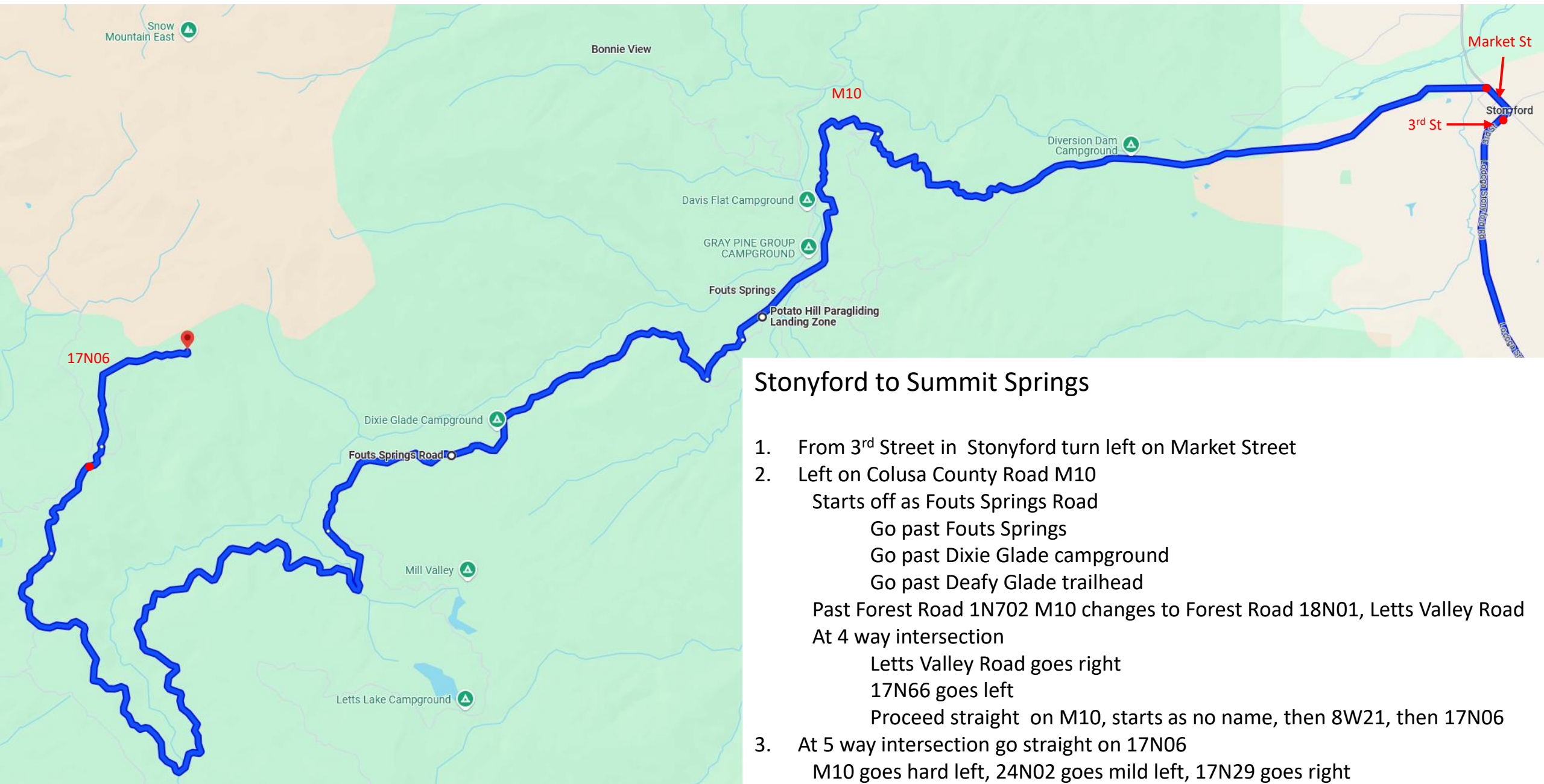

Stonyford to Summit Springs

1. From 3rd Street in Stonyford turn left on Market Street
2. Left on Colusa County Road M10
Starts off as Fouts Springs Road
Go past Fouts Springs
Go past Dixie Glade campground
Go past Deafy Glade trailhead
Past Forest Road 1N702 M10 changes to Forest Road 18N01, Letts Valley Road
At 4 way intersection
Letts Valley Road goes right
17N66 goes left
Proceed straight on M10, starts as no name, then 8W21, then 17N06
3. At 5 way intersection go straight on 17N06
M10 goes hard left, 24N02 goes mild left, 17N29 goes right
Summit Springs campground on right, trailhead on left